

Climat IV

Ritournelle

Jean-Louis Foucart

(Tempo progressif)
Scherzando ♩ = 160

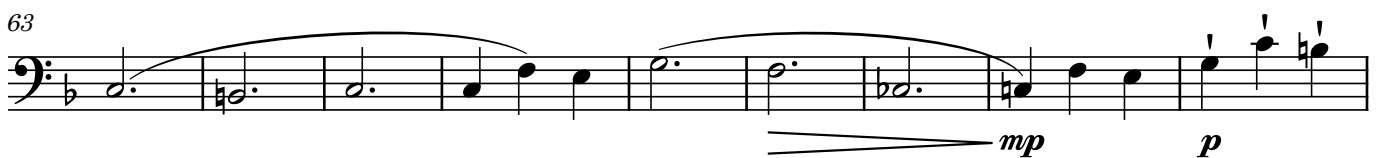
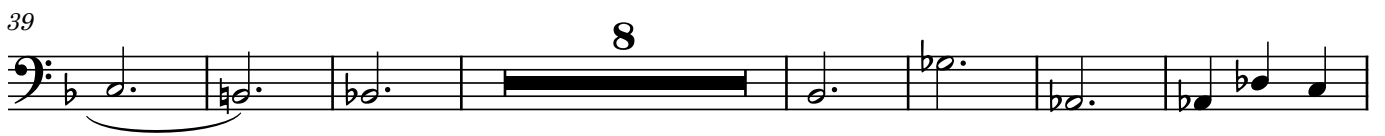
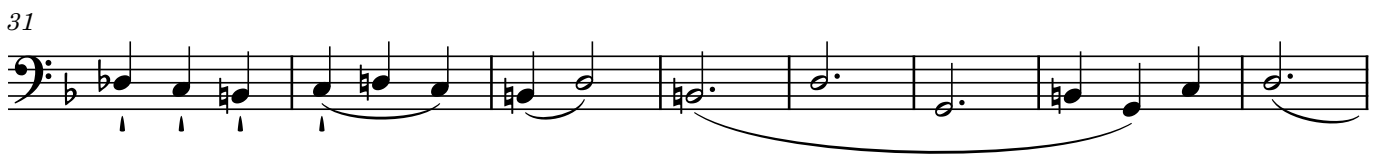

72

pp

80

87

94

103

8

118

a tempo

126

134

vib.

142

150

rit.....a tempo

mp

mf

157

164

171 **Stretto** **Riten.**

179 **accel.** **a tempo** ♩ = 160

p *mf* *f* *p* *ff* *ff*

187 **Riten.**

1 *mp*

195 **a tempo** **Stretto**

203 **Stretto**

f

211 **Riten.** **Lento** ♩ = 130

ff

218 ♩ = 120 **allarg.**

ff *fff*